

06-5

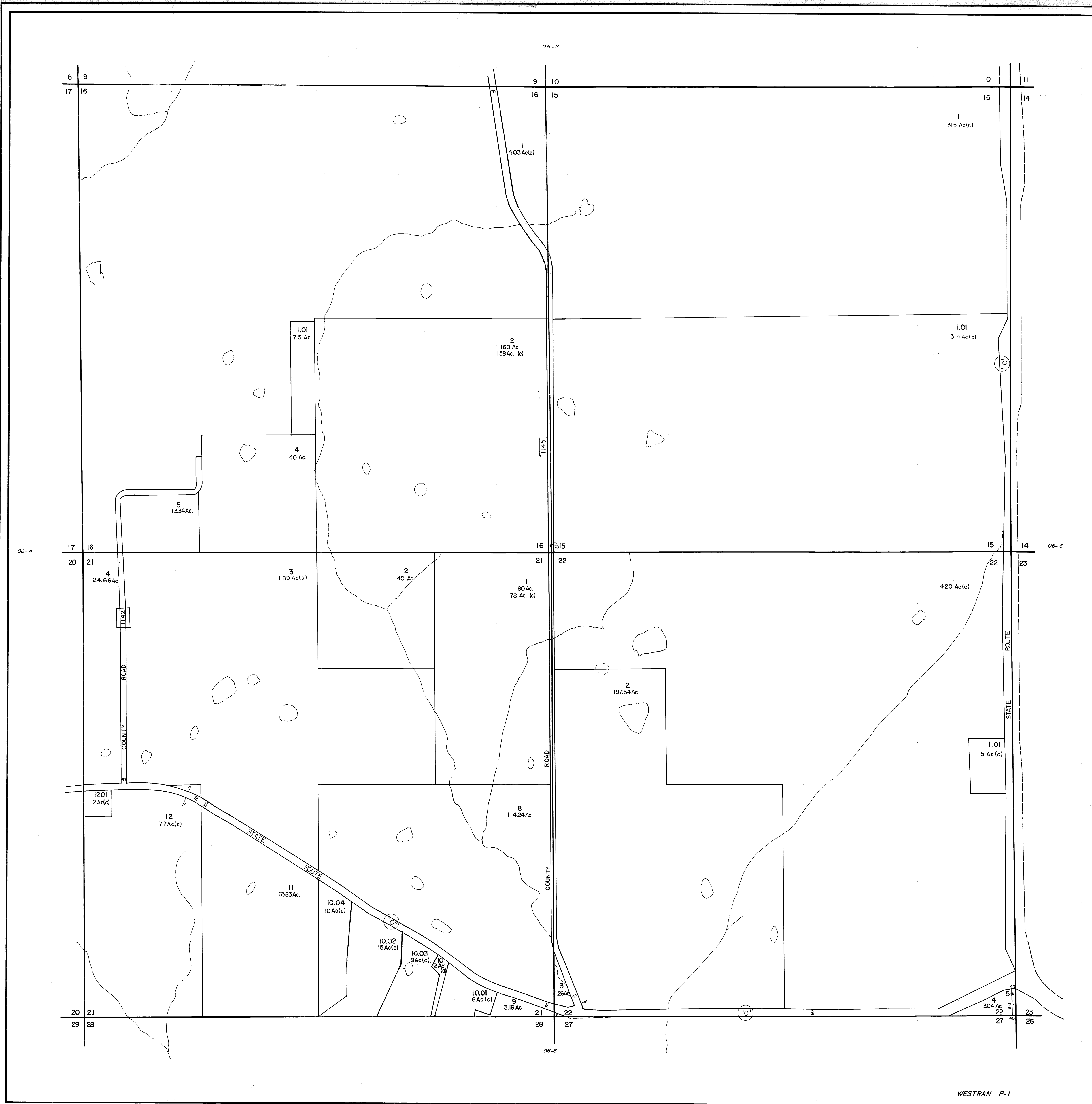

WESTERN R-1

OWNERSHIP MAP
RANDOLPH COUNTY, MISSOURI
PREPARED UNDER THE DIRECTION OF
STATE TAX COMMISSION OF MISSOURI
AND
RANDOLPH COUNTY TAX ASSESSOR
PREPARED BY
ROBINSON AND ASSOCIATES, INC.
306 OAK AVE., SPRUCE PINE, N.C. 28777

SCALE: 1" = 400'
DATE OF MAP MARCH 11, 1981
DATE OF PHOTOGRAPHY 1978
AERIAL PHOTO NO. 178-52-2

SUBD. NO.	SUBDIVISION NAME	PLAT BOOK	PAGE

LEGEND

STATE LINE ----- AREA (FROM DEED) 10.5Ac.
 COUNTY LINE ----- AREA (CALCULATED) 10.5Ac.(c)
 CORPORATION LINE ----- DIMENSION (FROM DEED) 16.5
 DISTRICT LINE ----- DIMENSION (CALCULATED) 66'(s)
 ROAD R/W ----- SUBDIVISION LOT NUMBER 23
 TOWNSHIP & RANGE LINES ----- PARCEL NUMBER 45
 RAILROAD R/W ----- WATER
 PROPERTY LINE ----- INTERSTATE HIGHWAY
 LAND HOOK ----- U.S. HIGHWAY
 SECTION LINE ----- STATE HIGHWAY
 INTERIOR OR ORIGINAL ----- COUNTY HIGHWAY
 TRACT LINE ----- ROADS, STREETS, CHURCHES, ETC. BY NAME
 BLOCK LIMIT (WHERE APPLICABLE) ----- SECTION CORNERS

MAP SHEET INDEX

6	5	4	3	2	1
7	8	9	10	11	12
18	17	16	15	14	13
19	20	21	22	23	24
30	29	28	27	26	25
31	32	33	34	35	36

TOWNSHIP LOCATOR

R16W	R15W	R14W	R13W	
T55N	04	03	02	01
T54N	05	06	07	08
T53N	12	11	10	9
T52N	13	14	15	16

SECTIONS 15, 16, 21, & 22
 TWP. 54 N. RNG. 15 W.
 33-06-5
 MAP NUMBER

REVISIONS

DATE	BY	CHANGES OR ADDITIONS